



## Bath Archers

2 Day UK Record Status WA 1440  
Saturday 28<sup>th</sup> & Sunday 29<sup>th</sup> April 2018

<b>Venue</b>	Avon RFC, Hicks Field, London Road Bath, BA1 7DA
<b>Round</b>	Senior rounds: Double Gents/Ladies 1440 (26 targets) Junior rounds: Double Metric III (1 target)
<b>Gentleman Patron</b>	Mr Tony Cooper
<b>Judges</b>	Mr R.K.de B Nicholson, Mr D Leach, Mr J Cunningham
<b>Entry Fee</b>	Single £15.00 Both Days £30.00 <i>In the event of overbooking, preference will be given archers booking both days</i>
<b>Time</b>	Equipment inspection & verification 7:45 – 8:15am
<b>Assembly</b>	Both days assembly will be 8:15 am
<b>Practice</b>	45 minutes 8:30 – 9:15am
<b>Shooting</b>	Shooting will commence 9:15 am
<b>Rules of Shooting</b>	World Archery rules of shooting will apply.
<b>Dress Regulations</b>	AGB Rule 307 will apply
<b>Drugs Testing</b>	All archers will be liable for drugs testing and competitors approached to give samples must comply. Refusal will be treated as a positive result. Parents or Guardians must authorise drugs testing of junior archers on the entry form.
<b>Photographs</b>	Anyone wishing to take photographs during the event must complete & SIGN the Photograph Log before doing so.
<b>Refreshments</b>	Hot food and drink can be purchased and the bar in the rugby club will also be open at lunch time. Tea, coffee & cakes will be available during the day.
<b>Awards</b>	Trophies and Medals will be awarded to all classes, including separate Ladies & Gents. Junior awards depending on entrance.
<b>Team Awards</b>	Team of 4 mixed: Team must include at least 1 lady and 1 gent and no more than 2 compounds.
<b>Liability</b>	No responsibility will be accepted by Bath Archers for any loss, damage or injury no matter how caused – entry implies acceptance of these conditions.
<b>Toilets</b>	Toilets available in the Rugby Club plus 3 portaloos on field.
<b>Music</b>	Music may be played between scoring ends.



## Bath Archers

2 Day UK Record Status WA 1440  
Saturday 28<sup>th</sup> & Sunday 29<sup>th</sup> April 2018

<b>Discipline</b>	The Director of Judges is responsible for the safe conduct of the shoot at all times. Their decision in all matters is final and must be obeyed. The Tournament Organiser has the right to exclude any persons from the field for unreasonable behaviour.
<b>Parking</b>	All cars must be parked in the Rugby car park, please let the Tournament Organiser know if you have special requirements.
<b>Tents</b>	Competitors are permitted to set up tents on the competition field from strictly Friday 5:00pm onwards. Bath Archers accept no responsibility or liability for equipment or valuables left on the field unattended and recommend they be removed overnight.
<b>Walkways</b>	The cross hatched walkways from the waiting line to the back of the tent area <b>must be kept clear at all times</b> .
<b>Targets</b>	We will have 27 targets hired from Ten Zone Targets.
<b>Junior Target Distances</b>	All junior rounds will be Metric III with 4 spaces each. If full, you will automatically be put onto a waiting list and be notified.
<b>Target Faces</b>	For two longest distances, one 122cm face (shared by A/B/C/D) For two shortest distances, two 80cm faces (shared by A/C & B/D) All faces will be 10 zone scoring for all bow types. 6 arrows in 4 minutes will be shot for the two longer distances, 3 arrows in 2 minutes will be shot for the two shorter distances
<b>Camping</b>	Camping will be available on the Avon Rugby Club grounds marked on the maps. Please contact Tournament Organiser for more details, cost of £3 per night per tent.
<b>Closing Date</b>	Closing date for entries is <b>Sunday 15<sup>th</sup> April 2018</b> <i>(No refunds after closing day)</i>
<b>Tournament Organiser</b>	Stuart Ohren
<b>Entries to</b>	Bath Archers WA 1440 10 Denny Isle Drive Severn Beach BS35 4PZ
<b>Telephone</b>	07866 368445
<b>Email</b>	<a href="mailto:stuart.ohren@gmail.com">stuart.ohren@gmail.com</a>

# Bath Archers at Avon RFC

Hicks Field, London Road, Bath, **BA1 7DA**

The RFC field is next to Bath Archers ground on London Rd West.

From M4 j18, follow A46 towards Bath. When you reach the large underpass on the dual carriageway, take the left turn towards Batheaston. Avon Rugby is on the right.

From the south, on the A36 follow the route through Bathampton, over the narrow canal bridge to the Toll Bridge over the river Avon (80p). Up the hill and turn left at the mini roundabout. Avon Rugby is on the left (this sign is harder to see from this direction).

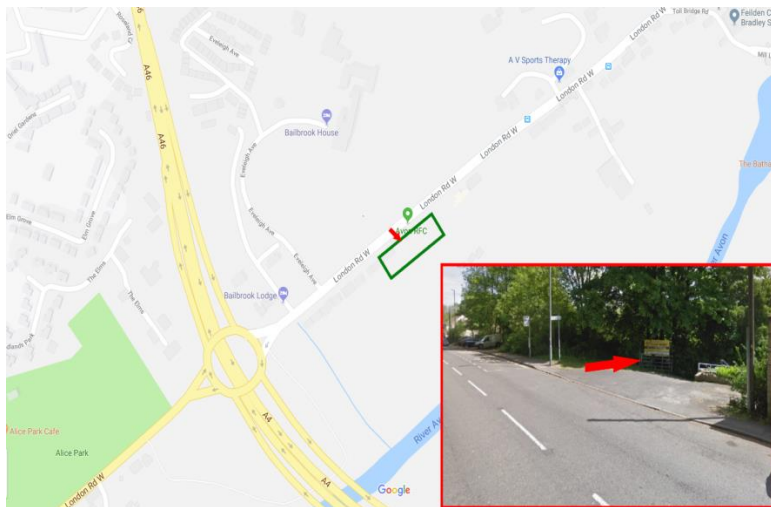

The Archery Shop sponsors

## Bath Archers

### 2 Day UK Record Status WA 1440

Saturday 28<sup>th</sup> – Sunday 29<sup>th</sup> April 2018  
by donating the target faces.

# SPREAD THE COST A LITTLE FURTHER

With our new Finance Scheme\* now you can spread the cost over 18 or 24 months, with an interest of only 9.9% APR. Everything else stays the same: our great range of products, excellent customer service and some of the best prices in store and on-line.

Find out more:  
[www.TheArcheryShop.co.uk](http://www.TheArcheryShop.co.uk)  
01202-749 565 • 07787-917 154  
enquiries@thearcheryshop.co.uk

\*Subject to credit check and approval.

<b>Contact Name:</b> Mr / Mrs / Ms / Miss / Mst.	<b>Archery GB No.:</b>
<b>Email address:</b> <i>(Please write clearly)</i>	<b>Round:</b> Gents / Ladies / Junior(Metric III)
<b>Address:</b>	<b>Bow Type:</b> Compound / Recurve / Barebow / Longbow
<b>Phone number:</b>	<b>Classification:</b> GMB / MB / BM / 1st / 2nd / 3rd
<b>Club:</b>	<b>Handed:</b> Left / Right
<b>Date of birth:</b>	<b>Both Days</b> / <b>Single Day:</b> ( Sat / Sun ) ( £30 ) ( £15 )
<b>Signature</b> <i>(or Parent/Guardian's if under 16):</i>	<b>Camping cost of £3.00 per night.</b> Friday night / Saturday night
<i>(Authorising drug testing under competition rules)</i>	<b>Total fees:</b>
<b>Any Special Requirements</b>	<i>(Cheques payable to "Bath Archers")</i> Please tick if you are <b>NOT</b> prepared/able to collect & score arrows for disabled archers <input type="checkbox"/>